

ROAD SIDE ELEVATION

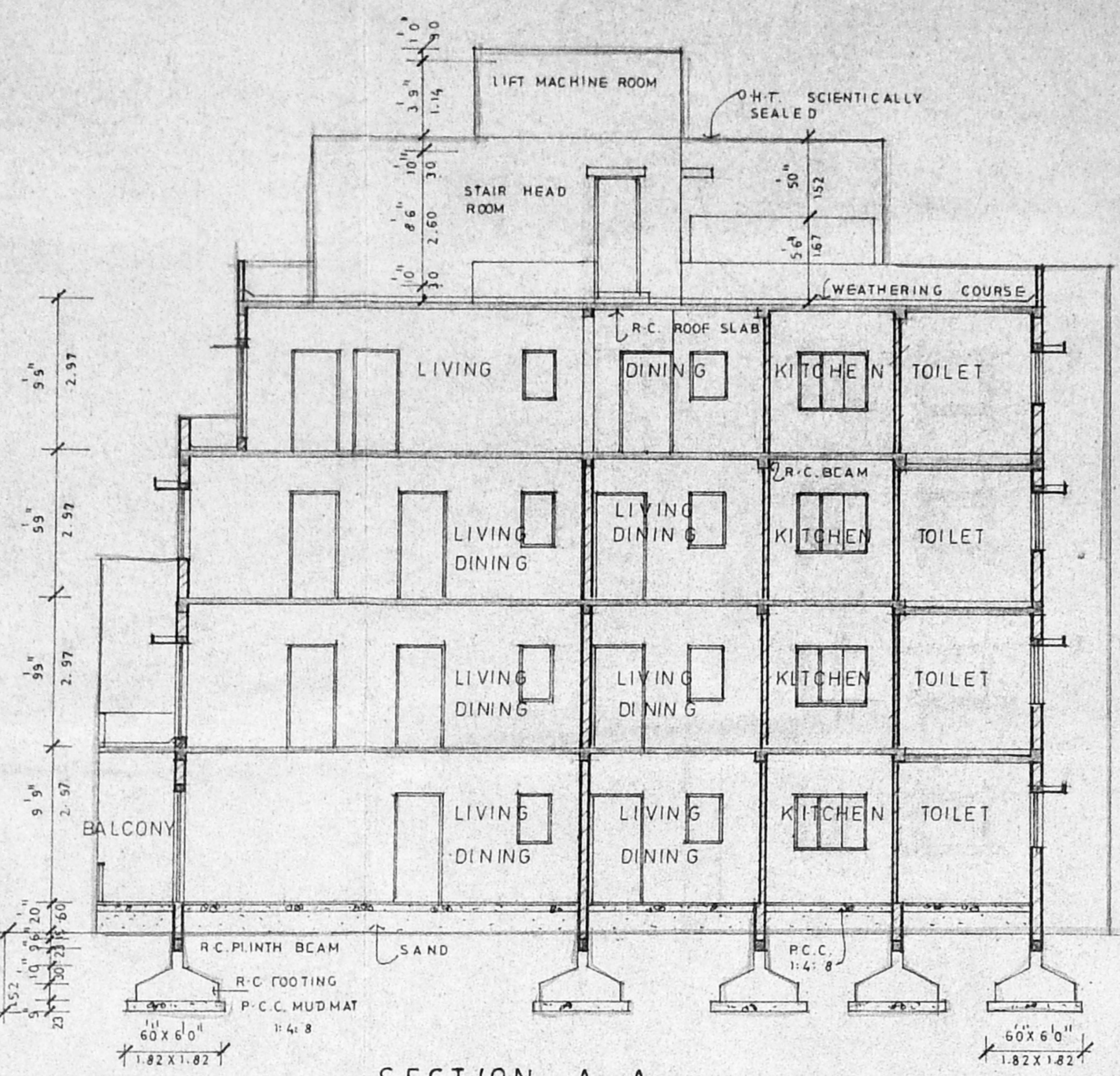

SECTION - A - A

AREA DETAIL

AREA OF THE PLOT	13 428.48 SFT	1248.00 SQM
BUILDABLE AREA 1-5	20 162.72 SFT	1872.00 SQM
AREA OF GROUND FLOOR	5746.7500 SFT	534.08 SQM
AREA OF FIRST FLOOR	5395.0930 SFT	501.40 SQM
AREA OF SECOND FLOOR	4828.6876 SFT	448.76 SQM
AREA OF THIRD FLOOR	4103.4689 SFT	381.36 SQM
TOTAL BUILT UP AREA ATTRACTED BY F.A.R.	20073.5985 SFT	1865.61 SQM
AREA OF LIFT MACHINE ROOM AND STAIRCASE IN TERRACE FLOOR	350.3125 SFT	32.55 SQM
AREA OF ELECTRICAL ROOM, LUMBER ROOM & W.C.	300.8750 SFT	27.96 SQM
AREA NOT ATTRACTED BY F.A.R. RATIO	651.1875 SFT	60.51 SQM
TOTAL BUILT UP AREA	20725.1655 SFT	1926.12 SQM
AREA ATTRACTED BY F.A.R. +		
AREA NOT ATTRACTED BY F.A.R.	20725.1655 SFT	1926.12 SQM

Planning Permit No. *Pl/100/7/1/1/4/6/194*
APPROVED
 SUBJECT TO THE CONDITIONS IN THIS ORDER.
 No. *12/104/193* / *10/1/194*
 N.V. Lakshmi
 FOR MEMBER SECRETARY
 MADRAS METROPOLITAN
 DEVELOPMENT AUTHORITY
 MADRAS-600 008.

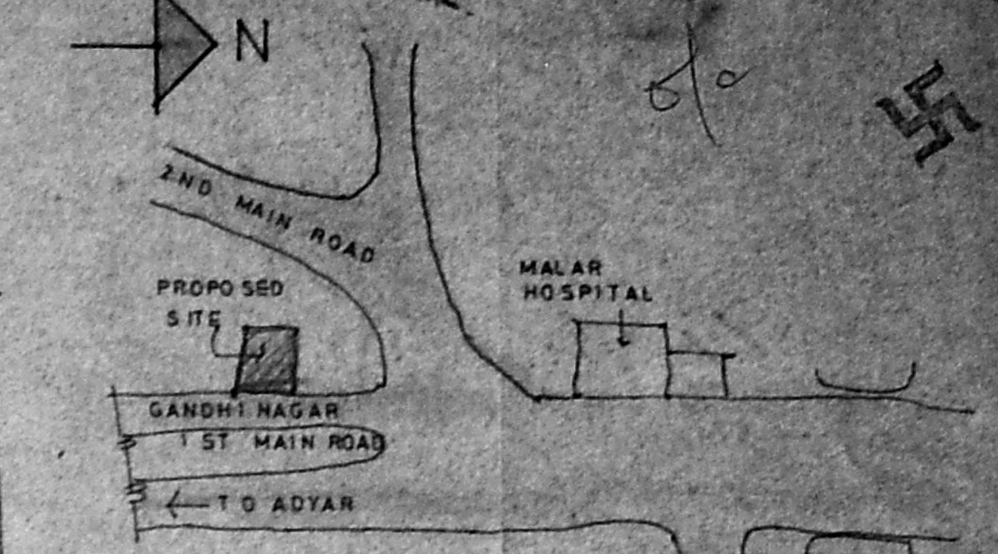
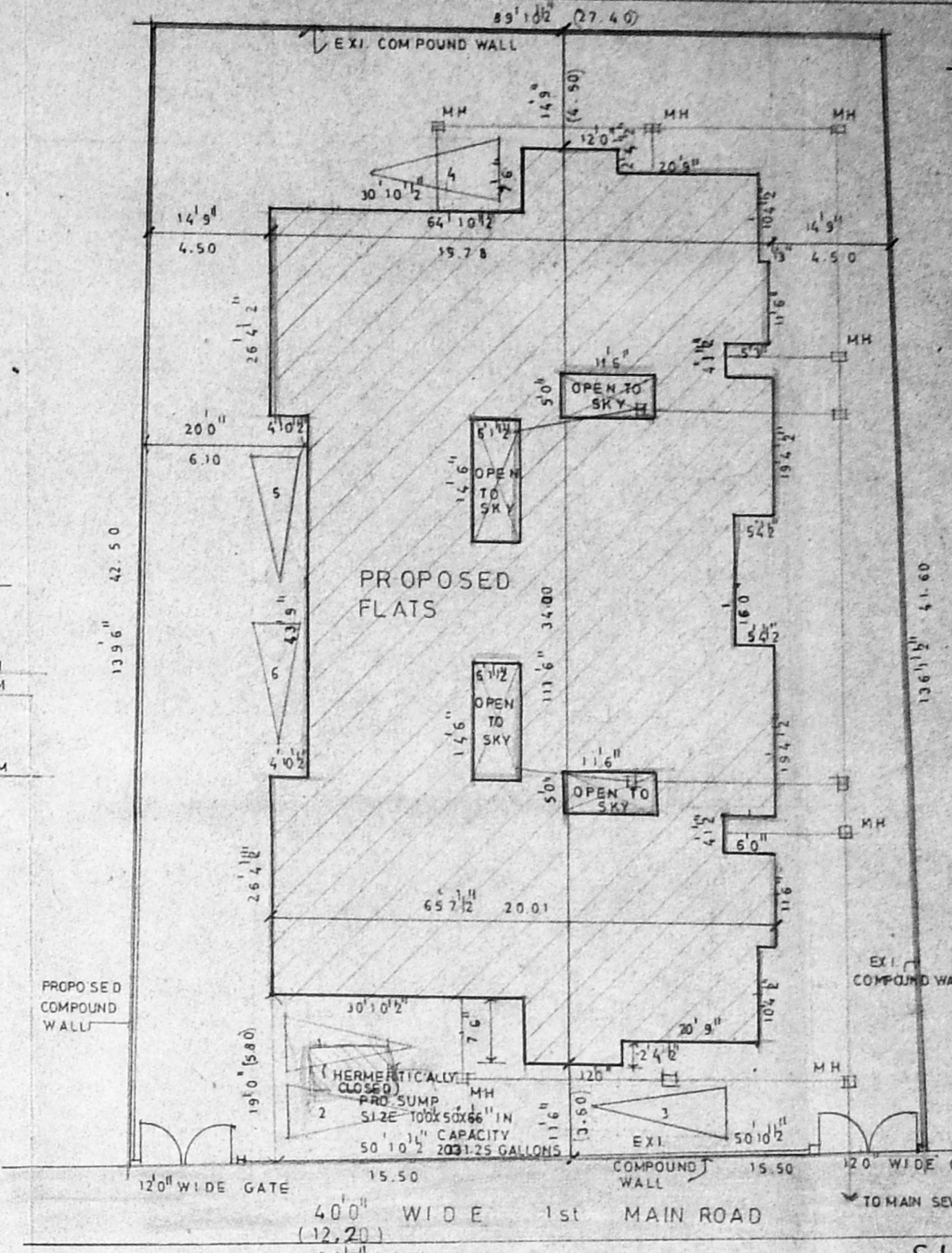

KEY PLAN

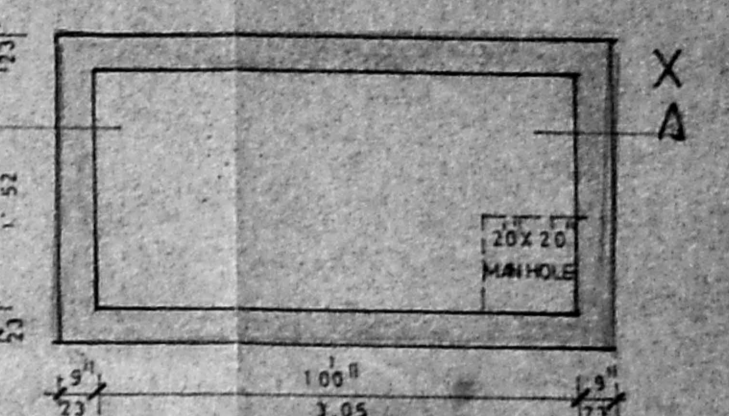

PLAN OF SUMP

SITE PLAN

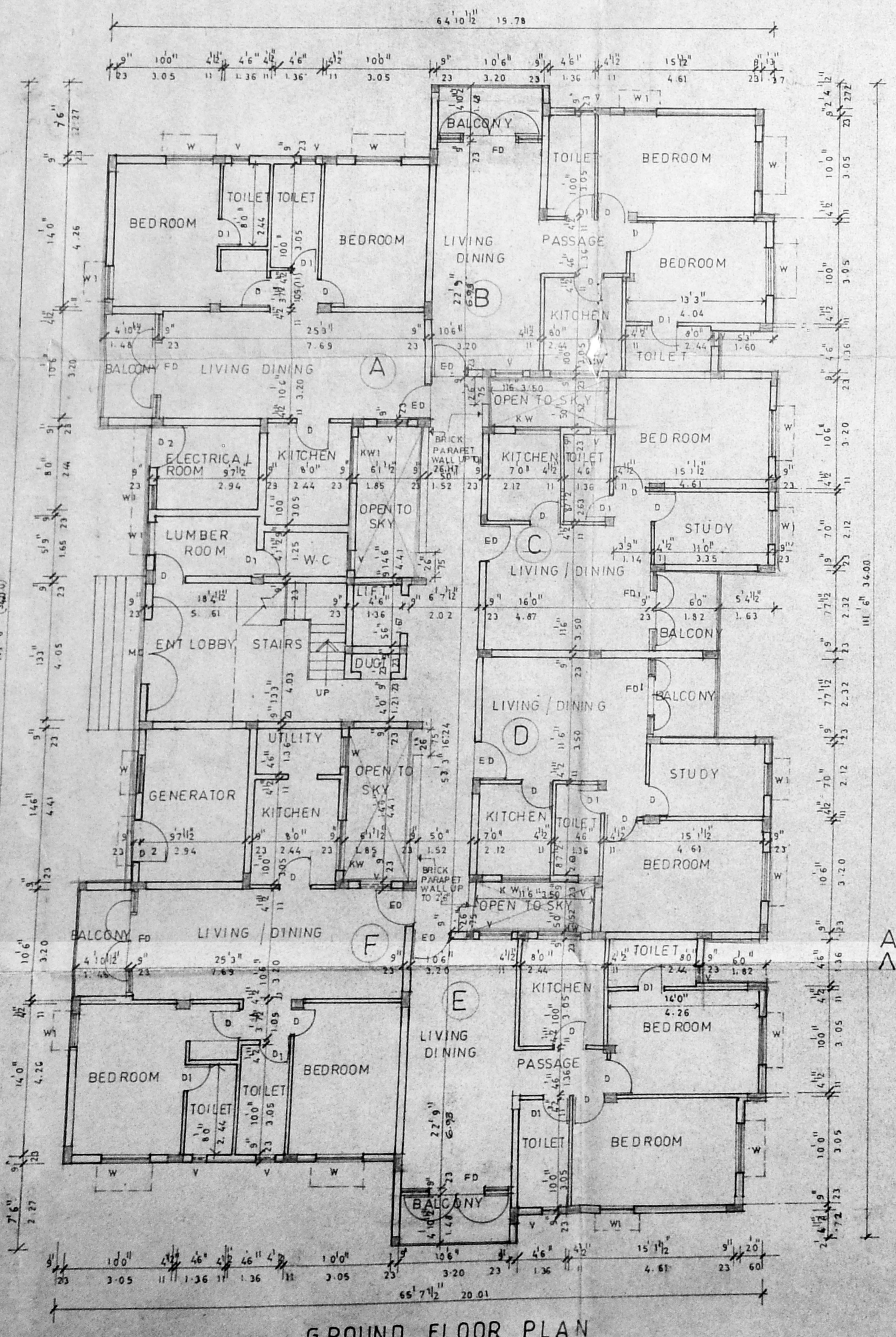

GROUND FLOOR PLAN

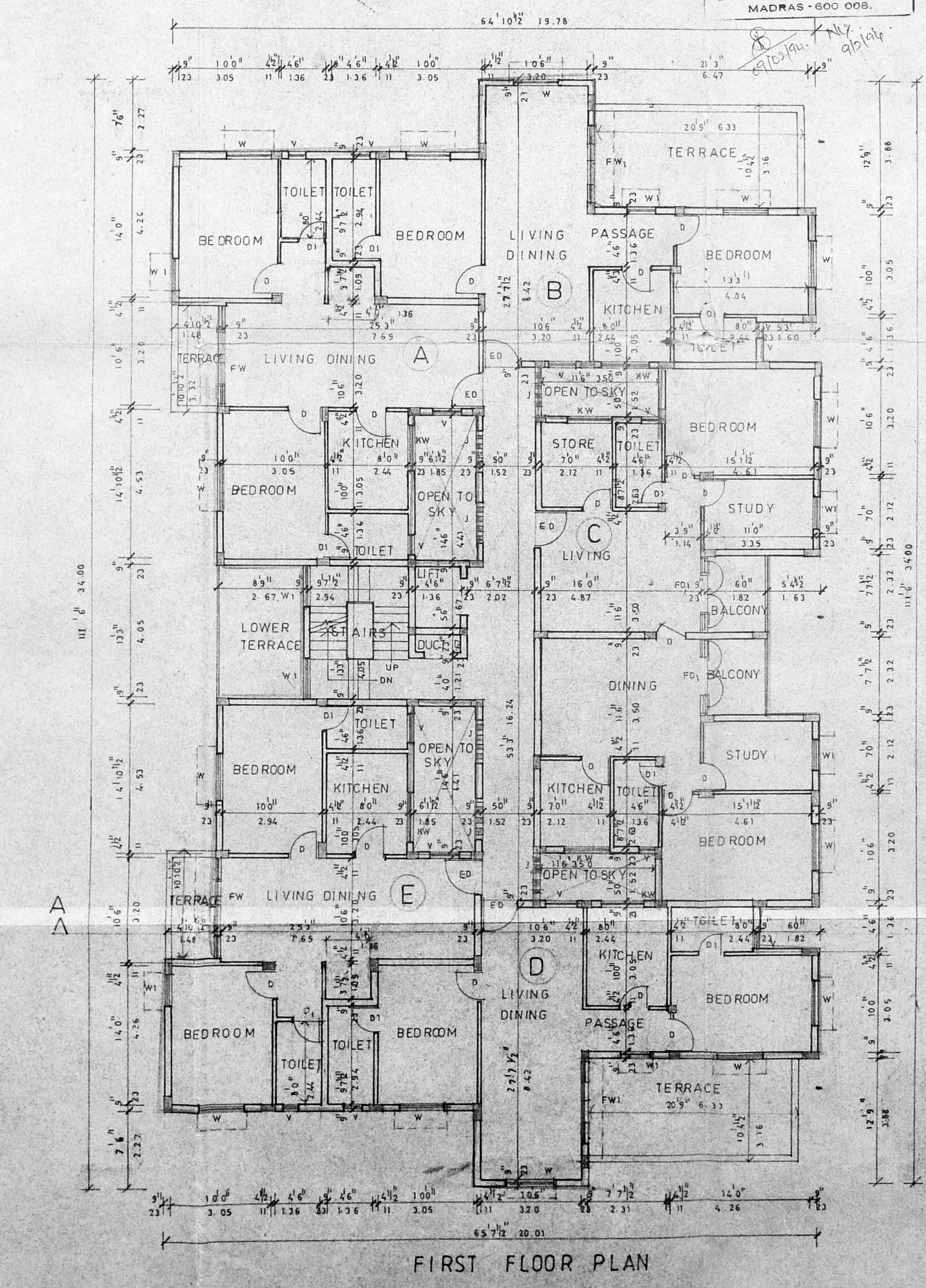

FIRST FLOOR PLAN

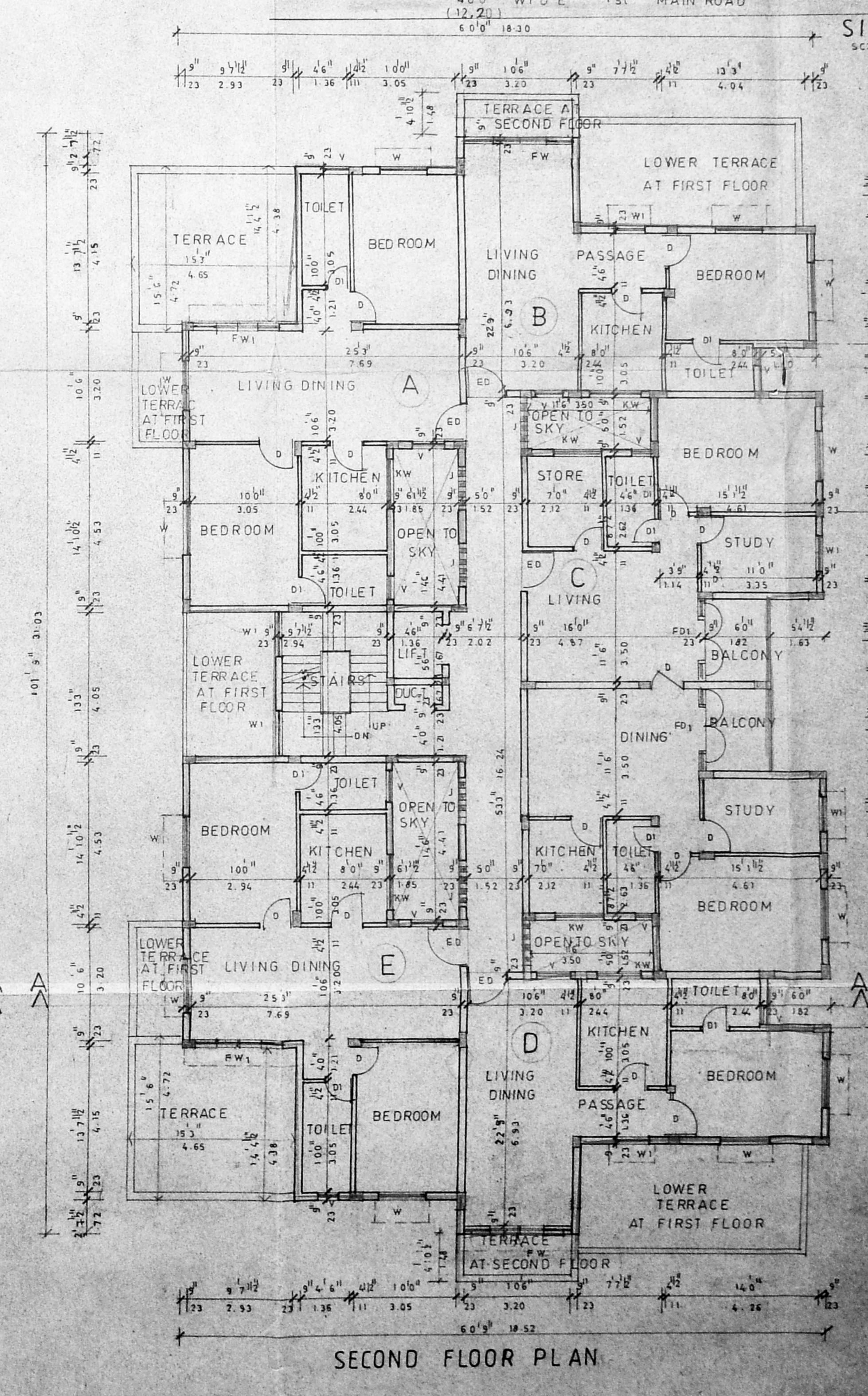

SECOND FLOOR PLAN

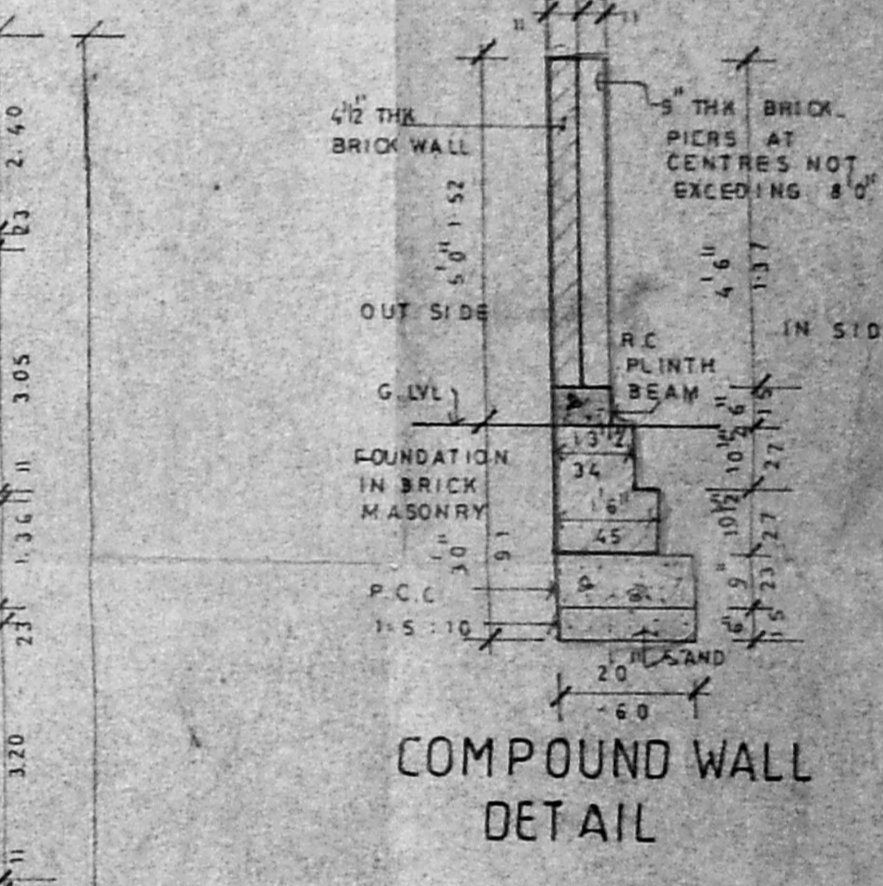

COMPOUND WALL DETAIL

SCHEDULE OF JOINERY

TYPE	DESCRIPTION	QTY
ED	T.W. DOOR	362.45
FD	T.W. FRENCH WINDOW GLAZED	1052.65
FD1	DO	778.45
D	T.W. DOOR	202.65
D1	T.W. DOOR	254.65
D2	GRILL DOOR	4.00
WD	T.W. MAIN DOOR	6.00
W	T.W. GLAZED WINDOW	4.00
W1	DO	30.00
KW	DO	4.00
J	A.C. JALY	40.00
V	T.W. VENTILATOR	2.00
PW	T.W. FRENCH WINDOW GLAZED	1052.65
PW1	DO	40.00

SCALE 1" = 8'
 DATE 21.8.93
 DRG NO. 01

Shanmuga
 (POWER AGENT)
 OWNER

Jain Anand
 LICENSED SURVEYOR
 TARA MURALI RAO 12.0/93/94

ARCHITECTS
 BHARATH AND ASSOCIATES
 'THE POLYGON'
 142 ANNA SALAI
 MADRAS - 600 015

PROPOSED FLATS IN OLD S.No.49/1 PART DOOR No.49 GANDHI NAGAR 1st MAIN ROAD MADRAS - 600020

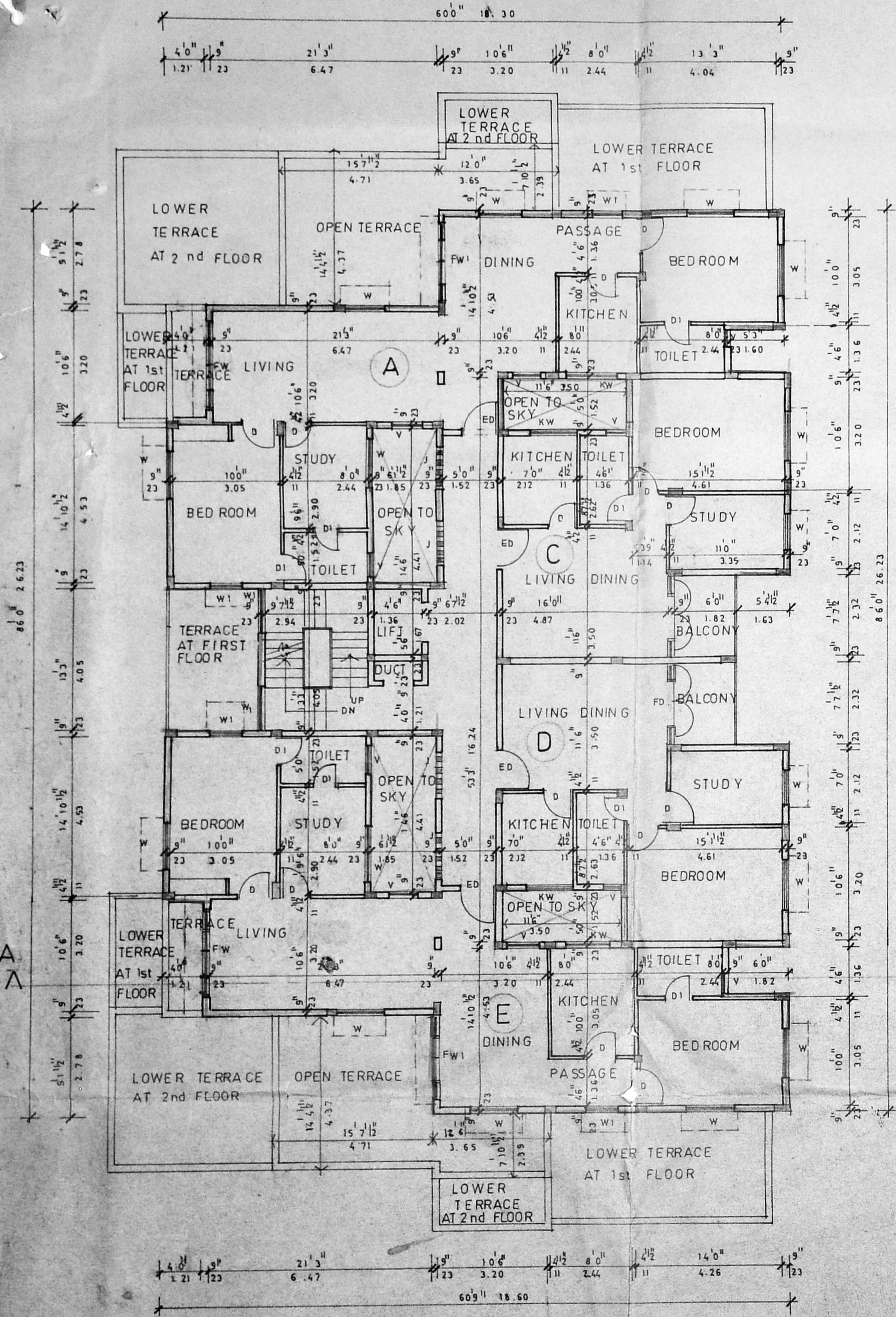

THIRD FLOOR PLAN

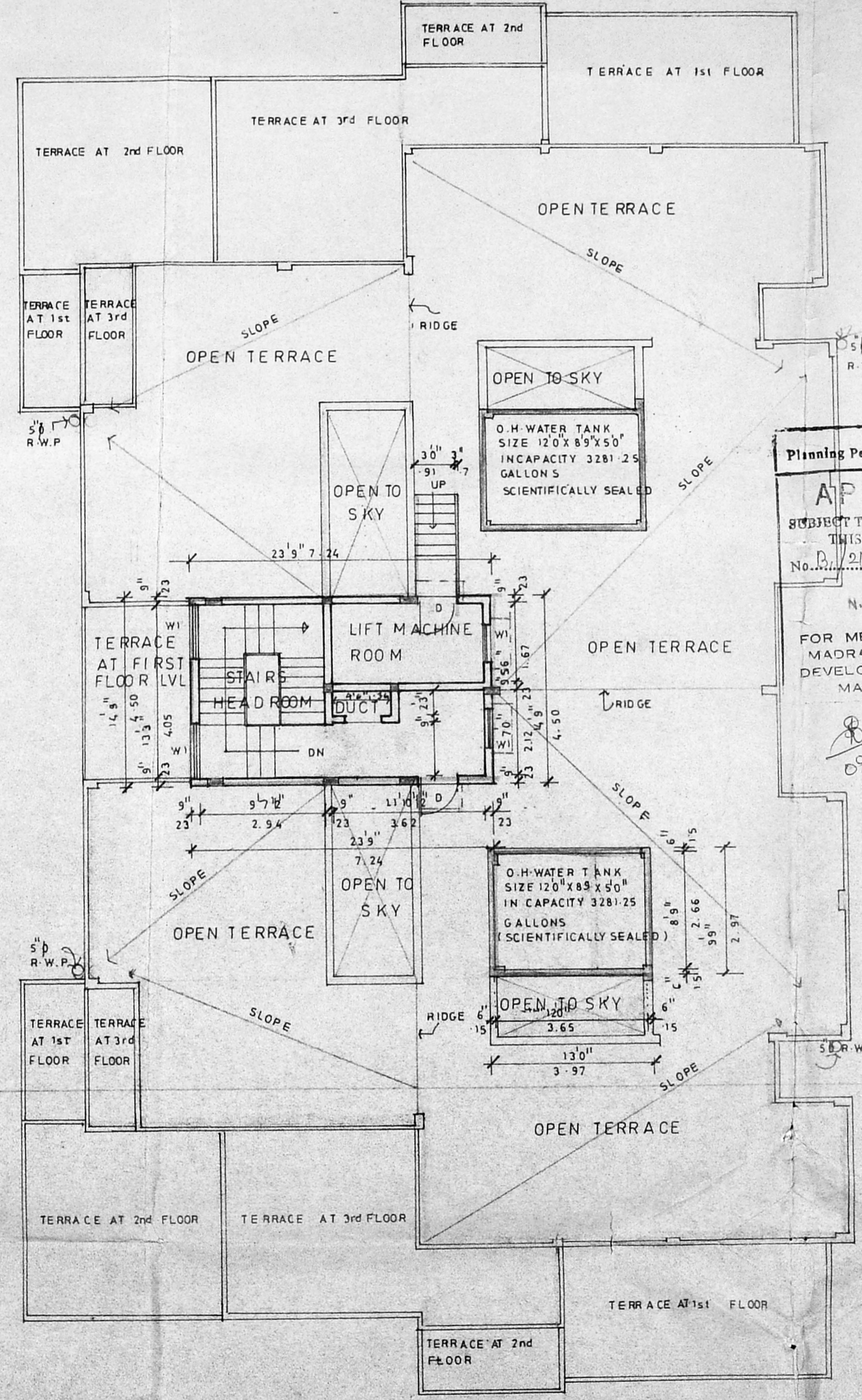

TERRACE FLOOR PLAN

Planning Permit No. B/17067/42/B/B/94
APPROVED
 SUBJECT TO THE CONDITIONS IN THIS OFFICE LETTER.
 No. D/2194/93 Date: 02/01/94
 N.V. [Signature] 10/1/94
 FOR MEMBER SECRETARY
 MADRAS METROPOLITAN
 DEVELOPMENT AUTHORITY
 MADRAS - 600 008.
 09/01/94 N.V. [Signature] 02/01/94

PROPOSAL

PROPOSED FLATS IN OLD S.No.49/1 PART, DOOR No 49 GANDHI NAGAR
 1st MAIN ROAD MADRAS 600 020

SCALE 1"=8'0"
 DATE: 23.8.93
 DRG NO. 02

[Signature]
 (POWER AGENT)
 OWNER

[Signature]
 LICENSED SURVEYOR
 (PARAMURALI R.A. NO. 120/93/94)

ARCHITECTS
 BHARATH AND ASSOCIATES
 "THE POLYGON"
 142ANNA SALAI
 MADRAS - 600 015